



seattle
arts &
lectures

22 Annual 23 Report



Mission

Seattle Arts & Lectures cultivates transformative experiences through story and language with readers and writers of all generations.

Vision

SAL envisions a future in which story and language continuously and courageously revitalize equity, justice, and belonging.

Values

Belonging. We believe access is core to belonging, and we bring an intersectional lens to breaking down historical and societal forces that create and enforce racial, economic, access, and geographic barriers. We strive to foster spaces where all community members feel valued, invited, and welcomed in a spirit of mutual inspiration and exchange.

Racial Equity. We bring an anti-racist lens to all of our programmatic and budgetary decisions to work against the historical and present-day effects of white supremacy. We prioritize, amplify, and celebrate the voices, stories, and lived experiences of writers and readers who identify as Black, Indigenous, and people of color in the community and beyond.

Transparency & Trust.

We build trust through transparency in our processes, decision-making, follow-through, and accountability. We prioritize thoughtful, intentional action; responsiveness over reactivity; and regular, open, and honest communication centered on community feedback.

Curiosity. We cultivate curiosity—in our audiences, students, staff, and community members—by providing opportunities for wonder and learning that are rooted in humility and make visionary futures possible.

Joy. We value the joy forged through individual acts of reading and writing and the connection and community created through the sharing of stories.



Last year was a time of continued transformation, growing momentum and, after years of constant pivoting, a chance to look to the future.

Thanks to strong support for our youth programs, increased ticket sales, a sold-out gala, and incredible support from donors like you we ended the year well in the black. Thank you!

We welcomed two new staff members to our Youth Programs team, nurtured new writers-in-residence, and returned to pre-pandemic service levels through our Writers in the Schools (WITS) program. Last year's WITS program brought sequential creative writing inspiration to 4,500 students at 31 K-12 public schools in 4 school districts and at two Seattle Children's sites. Our Youth Poetry Laureate & Fellowship program, mentored by Arianne True and Sasha LaPointe, supported 13 amazing youth poets growing into their lives as artists and activists.

We saw audiences grow and felt the joy rise up and ripple out. Patti Smith rocked Town Hall with her stories, songs, and photos. Kids and adults alike agreed that Jason Reynolds is our hero. We cheered with Benaroya Hall full again for Isabel Wilkerson, Louise Penny, and Tom Hanks. Our free event with Ross Gay (thanks to a partnership with the Marguerite Casey Foundation) invited us into a "lab of wonder and care." And our commitment to continuing free and greatly reduced ticket prices as well as online programming ensured that everyone, whoever or wherever they are, belongs at SAL.

Acclaimed travel writer, Pico Iyer, remarked with surprise and admiration that Seattle is one of the few places where audiences prefer a lecture over a conversation. This community, I told him, thrives on depth. Attention is a gift, and we value communal listening, learning, and the potential for connection and transformation that occurs in an encounter with language and ideas. In every space that SAL inhabits we strive to cultivate the conditions for depth, attention, and transformation.

I am proud to be part of a community that values creative and critical expression, and I am so grateful to you for supporting SAL's work.

With appreciation,



Lauri Conner
BOARD PRESIDENT

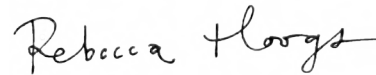

Rebecca Hoogs
EXECUTIVE DIRECTOR

STAFF

Woogee Bae

EVENTS & ANNUAL GIVING MANAGER

Betsey Brock

DEVELOPMENT DIRECTOR

Letitia Cain

PATRON SERVICES ASSOCIATE

Indira Dahlstrom

YOUTH PROGRAMS ASSOCIATE

Mary R. Dwyer

DIRECTOR OF FINANCE & OPERATIONS

Camille Hermida-Fuentes

ADMINISTRATIVE ASSOCIATE

Garfield Hillson

WITS PROGRAM MANAGER

Rebecca Hoogs

EXECUTIVE DIRECTOR

Jennifer Lobsenz

YOUTH PROGRAMS DIRECTOR

Emmy Newman

PUBLIC PROGRAMS ASSOCIATE

Grace Rajendran

MARKETING MANAGER

Alison Stagner

DIRECTOR OF EVENTS &
OUTREACH

Haines Whitacre

DONOR RELATIONS ASSOCIATE

**SAL IS GRATEFUL FOR THE OTHER
STAFF WHO CONTRIBUTED TO THE
2022/23 SEASON:**

Amanda Carrubba |

Mickee Cheung | Alicia

Craven | Piper Daugherty |

Christina Gould



2022/23 BOARD OF DIRECTORS

Lauri Conner
PRESIDENT

Kiran Griffith
VICE PRESIDENT

Carolyn Ainslie
TREASURER

Leigh Toner
SECRETARY

Karen Maeda Allman

Candace Barron

Stesha Brandon

Melanie Curtice

Debra D. Dahlen

Jim Duncan

Patricia Kiyono

Daphne Ming Durham

Susan Long-Walsh

Kelli Martin

Eric Gerard Parsons

Ben Rankin

Chuck Stempler

Sheehan Sullivan

Nicole Y. Walters

Jennifer Leatherman Wong

2023/24 NEW MEMBERS

Allison Augustyn

Sunny Hong

Jamie Miller

Naria Santa Lucia

2022/23 FINANCIALS

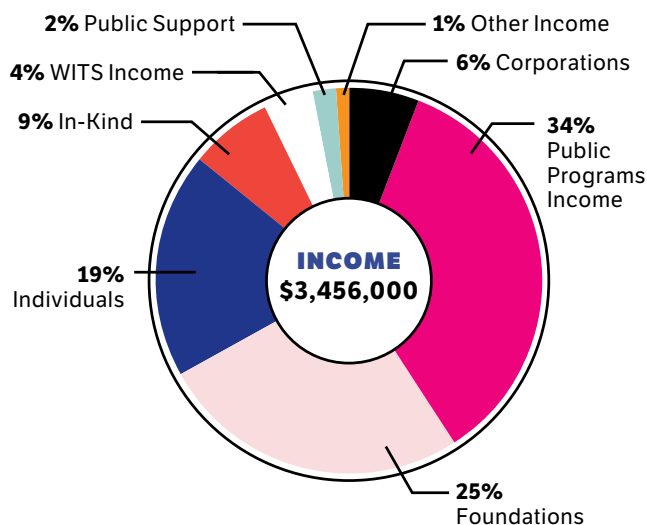

61%
of SAL's income
comes from
charitable gifts

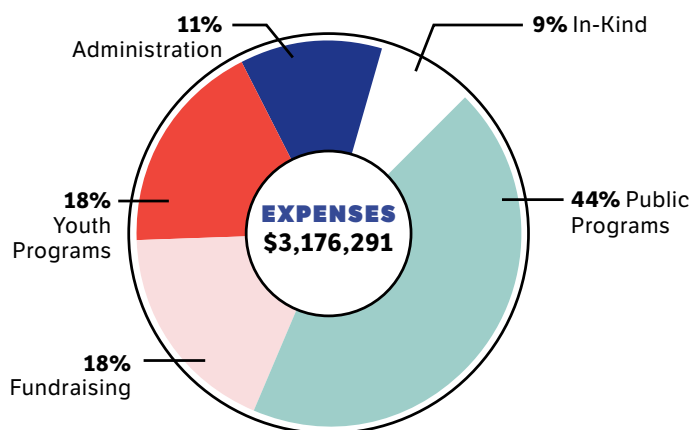

This is just a quick note to tell you how much I enjoyed the SAL poetry program last evening. Having read the book included with this ticket, I thought I was prepared for the virtual reading. However, I was simply swept away by the beauty and power of the work when read by Jenny Xie. There simply isn't anything like hearing the poets themselves. They are the same words on the same page, but the power is in the poet and it comes through the voice and demeanor.

Thank you for continuing to bring these wonderful poets to Seattle.

SAL patron

PUBLIC PROGRAMS

“

Smith's 90 minutes was perfect. Best cultural evening I've had in a long time. Filled my heart and mind. I've spent my entire adult life idolizing her—I could not have chosen a better idol. Thanks for hosting her in Seattle. I hope it was a huge boon for SAL.

SAL patron

“

Sasha LaPointe's conversation with Julian Aguon is the best thing I've heard all year. Thank you, SAL and Sasha, for introducing me to his work and his wisdom (and his fire!). I listened straight through. Then again, stopping the recording to jot down his language.

SAL patron

“

Jon Meacham was able to awaken in me my love of country. I didn't expect this. SAL patron



We worked with **29** community partners across **31** events

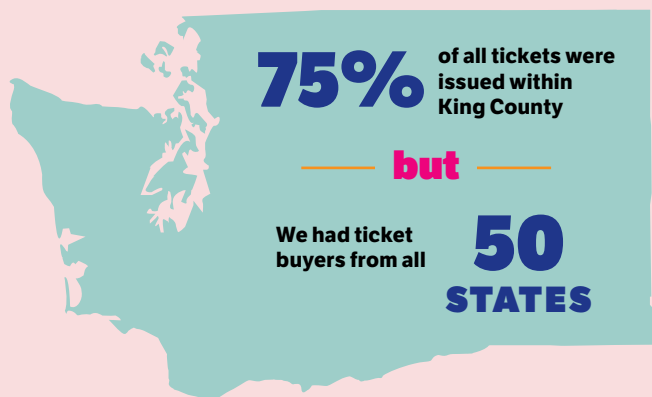

NEARLY
1/4

of all tickets were either free or reduced price.

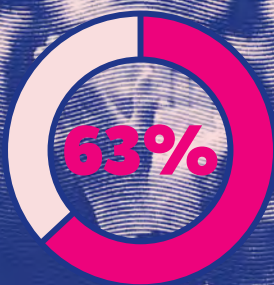

63% of all ticket holders joined us in-person, and 37% watched online.

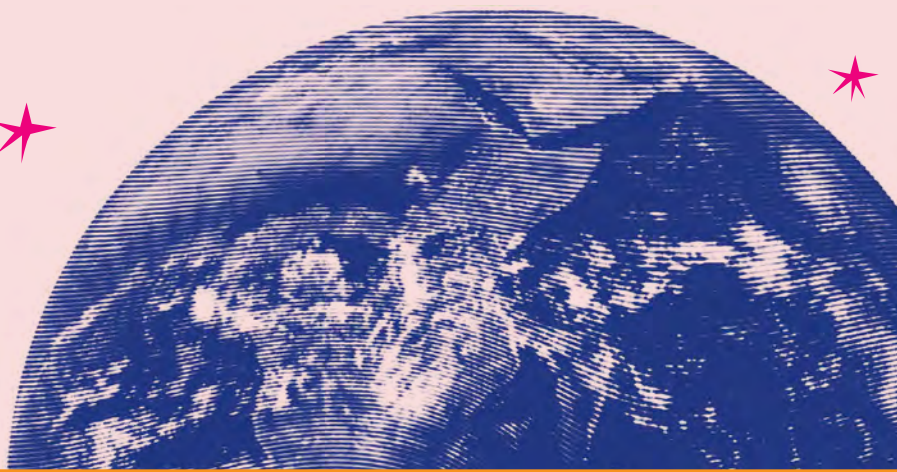

YOUTH PROGRAMS

Seattle Arts & Lectures believes that literacy and a love for writing is a life-long process that starts in our public schools and connects directly to our public stages. Through our youth programs, SAL connects working professional writers with students and teachers to elevate and amplify the voices of students throughout the Puget Sound region.



22

WITS writers



5,162

K-12 students



234

classrooms



141

classroom teachers



33

public schools &
hospital-based
programs

“

In our classroom, we encourage students to be brave and try, and WITS did a great job bringing out the best in our students. I am absolutely thrilled with the results.

Classroom teacher



“

I did a poem about music & I am VERY proud of it. Every time I read it it makes me a little happier.



“

I liked hearing & learning from someone who does writing as part of their job.



“

I loved how I could write about anything I wanted to; the freedom made me feel strong.



“

Writing the poem, I feel as if it unlocked a part of my soul.



“

I was able to put all of me on paper and that felt really nice.

100%

of teachers agreed they enjoyed working with their WITS writers & would like to participate again.

88%

of students reported they expect to continue improving their writing skills.

84%

of students reported feeling proud of their work.

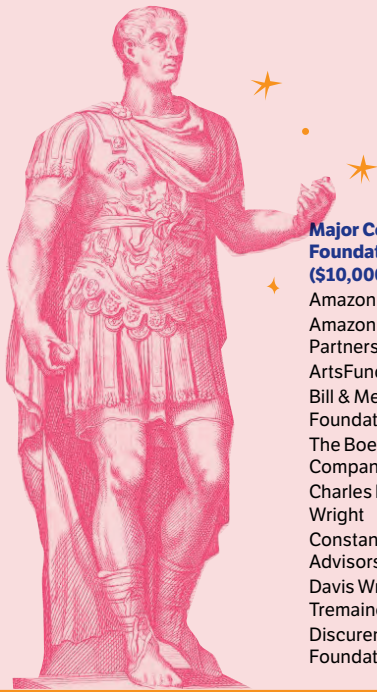

THANK YOU

Seattle Arts & Lectures is deeply grateful to the following corporate, public, and foundation partners for their generous support of our work in 2022/23

PRESENTING SPONSOR

The Seattle Times

Major Corporate & Foundation Support (\$10,000+)

Amazon
Amazon Literary Partnership
ArtsFund
Bill & Melinda Gates Foundation
The Boeing Company
Charles B. & Barbara Wright
Constance Wealth Advisors
Davis Wright Tremaine
Discuren Charitable Foundation

Echo Fund
Elliott Bay Book Company
The Glaser Foundation
Mannix Canby Foundation
Marguerite Casey Foundation
Microsoft Corporation
Nesholm Family Foundation
Norman Raab Foundation
Perkins Coie
Petunia Charitable Fund
Pivotal Ventures

Seattle Foundation
Seattle University
School of Law – Calhoun Family Fellowship
Teutsch Partners
Public Support
4Culture
City of Seattle Office of Arts & Culture
National Endowment for the Arts
Washington State Arts Commission
Washington State Department of Commerce
Additional Support Provided By

Adams Architecture
ATM International
Queen Anne Book Company
Stoel Rives LLP
Tulalip Tribes
University Book Store
University of Washington – Race & Equity Initiative
University of Washington Bothell – MFA in Creative Writing & Poetics
Washington Capital
In Kind Support
Aesop
Alaska Airlines

AlphaGraphics
ATM International
Baer Winery
Civilization
Conversation and the Nest Rooftop Bar – Thompson Seattle
Cupcake Royale
David's & Co. in Benaroya Hall
The Four Seasons Hotel Seattle
Fran's Chocolates
Goldfinch Tavern
Guardian Cellars/Newsprint
Hotel Sorrento
Libro FM
Mamnoon,

Mamnoon Street, and Mbar
Marjorie Restaurant
Mezcaleria Oaxaca: Capitol Hill
Partners in Print
Thompson Seattle
Tutta Bella
Media Support
Cascade Public Media (KCTS9/Crosscut)
Crab Creek Review
International Examiner
KING FM 98.1
KNKX 88.5
Poetry Northwest
The Stranger

THANK YOU TO THE INDIVIDUAL DONORS AND SPONSORS WHO SUPPORTED SAL IN 2022/23

Luminary \$25,000+

Chris Capossella & Leigh Toner, Debra Dahlen & Bob Fries, Don Guthrie & Candace Tkachuck, Judy Pigott, Charles B. & Barbara Wright

Trustee's Circle \$10,000 to \$24,999

Carolyn & Tim Ainslie, Peter Byers & Virginia Sybert, Jerry Calhoun & Andrea Wenet, Barbara Joan Christoffersen, Gaylee & Jim Duncan, Mary & James Dunnam, Lori Eickelberg, Chris Fassel & Alice MacCush, Tim Griffith & Kirsten Murray, Pamela Gray & Ross Hays, Björn Levidow & Diana Knauf-Levidow, Anne & Steven Lipner, Pamela McCabe, Beth McCaw, Sheehan Sullivan & Peter Sullivan-Finch, Diana Tomseth, Martha & Scott Wiltamuth, Jennifer & Tracy Wong

Director's Circle \$5,000 to \$9,999

Nancy & Craig Abramson, Ted & Dani Ackerley, Eve & Chap Alvord, Gregory & Beatrice Benesh, Stesha Brandon & Micah Skilling, Linda Breneman, Mark Butler, Jennifer Cast & Liffy Franklin, Jeannine & Dino Christofilis, Brett Clark & Jost Wanden, Melanie Curtice & Denise Boudreau, Randy Dixon & Deborah Haensli, Elizabeth Dunn, Graham Graham, Dan Grausz & Clare H Meeker, Toni Hoover & Al Nettles, Nancy Iannucci & Harvey Jones, Mary Ingraham & James Brown, Christopher Jones & Kira Sorensen, Heather & Ken Kelley, Jennifer Keough, Patricia Kiyono & Gregory Traxler, Kevin & Motomi Kudo-King, Kristin Martin, Jim & Mariette O'Donnell, Becky Roberts, Carmen Rojas, Liz & Steve Rummage, Arlene & Mark Tiberghien, Marc & Nancy Tollefson, Marc & Nicole Walters, Brooke & Josh Williams

Laureate Circle \$2,500 to \$4,999

Anonymous(2), Virginia Anderson, Carole Rush & Richard Ander, Geoffrey & Anne Payne Barker, Donna Beller, Dana Bettinger, Amy & Duff Bryant, Margot Kahn & Scott Casey, Tony Cavalieri & Ellen Look, Krista & Peter Dalton, Greg Denton & Janice Dilworth, Elizabeth Dimalanta & Grant Gardner, Gary & Vicki Glant, Phil & Robyn Grad, Kip Robinson Greenthal & Stanley Greenthal, Kiran & K. Stephen Griffith, Jack & Pam Jolley,

Harry Korrell & Teresa Low, Liz Mirante & Steve Kurtz, Jolene Logue, Mark Madsen, Karen Maeda Allman & Elizabeth Wales, Trish Maharam, Kelli Martin & Darius Cayetano, Sally McKenzie & Chuck Stempler, John & Eva Mitchell, Donna Moodie, Jewell Parker Rhodes, Mary Pigott, Ben & Margit Rankin, Naria & John Santa Lucia, Julie Santos & Tim Ufkes, Chris & Katie Schwartzburg, Kim Brown Seely & Jeff Seely, Sam & Lisa Howe Verhovek

Literary Circle \$1,250 to \$2,499

Anonymous, James Acquavella, Jennifer Allen, Tony Allen & Kristan Parks, Jeff & Jennifer Belle, Barbara & Clint Bennett, Elizabeth Hoogs & Chris Burkland, Caitlin & John Cable, Michael Cheung, Matthew & Nina Chow, Elizabeth Choy & James Lobsenz, Pam & Oliver Cobb, Theodore J. Collins, Leslie Decker & James Rimmer, Isa Ellis, Val Ellis, Patty Haven & Hannah Fleischmann, Gabrielle Glemann & Paul Reinitz, Beck Hallmann, Lynn Hubbard & David Zapolsky, Jill Rullkoetter & Bill Hurley, Stephen & Suzanne Kalish, Maxwell Koziol & Justin Runquist, Deborah Leeding, Clay Martin & Robin Wehl Martin, Richard & Susan Masters, Robin Mendelson & Joss Delage, Richard Monroe, Robin Phillips, Sherry Prowda, Danna Redmond, Katie & Joshua Rosen, Jennie & Matt Shaw, Jenn St. Claire, Elke Suber, Karen Trilevsky, Andrea Voytko & David Glazer, Amy Wales, Susan Long-Walsh & John Walsh, Anne Webster, Julie Zunker, Gerard & Pamela Zytznicki

Benefactor \$500 to \$1,249

Anonymous, Diane Aboulafia & Peter Shapiro, Anne & John Adams, Robert & Sarah Alsdorf, Christian Amott & Sarah Burns, Kimberly & Scott Armstrong, David Barthold, Roger J. Bass & Richard Nelson, Salli & Steve Bauer, Rebecca Hoogs & Larry Benesh, Eric Berg & Rebecca Staffel, Sally Bjornsen, W. Brandon Blazer & Mary Frances Feider, Sarah Bluvus & Troy Hinkley, Harold Brandford & MJ Newhouse, David Brewster & Mary Sneideringer, Chris Brooks & Rebecca Calderara, Paula Becker & Barron Brown, Mary Rae Bruns, Carol & Jonathan Buchter, Janet Buttenwieser & Matthew Wiley,

Catalina Cantú & Robert Flor, Karalyn Carlton, Jessica Carr, Julie & Ross Case, Andrea Caupain, Doug Chapman & Karol King, Marianne Clarke, Mary Clure, Lauri Conner & Leja Wright, Amy & Larry Corey, Martha Craig, Judy & Krijn de Jonge, Saskia de Jonge & Brett Miller, Charley Depew, Kris Doney, Tonya Dressel, Cristina & Robert Dugoni, Jemila Dwyer, Sean Dyers, Julie Edsforth & Jabe Blumenthal, Kate Elias & Brick Maier, James & Ann Ewel, Diana Falchuk, Ellen Ferguson, Barbara & Tim Fielden, Bruce Firestone, Kathleen & Steve Flenniken, Mimi Gan, Sean Goode, Andrew & Cristin Gordon-Maclean, Christina Gould, K Alicia Graves, Jordan Griffith, Betsy Lieberman & Richard Groomer, Mary Kay Haggard, Cheryl & Eric Hanson, Cindy Hastings, Sunny Hong, Frederick & Monica Huntsberry, Sally Hurst, Gretchen & Bruce Jacobsen, Tia & Trenton James, Zabrina Jenkins, Suzanne Johnston, Vicki Keough, Zeeba Khalili, Keiko Koizumi, Denise Kopetzky, Erin Langner, Mandy Levenberg, Heather Lowenthal, Kelly Jo MacArthur, Bryce & Christin Mansfield, Sally Marks, Barbara Marshall, Danielle Marshall, Anne McDuffie & Tim Wood, Eliza Medearis & John Williams, Michelle Merriweather, Christine Foye & Rob Millis, Jane Muhich, Kathleen Myers, Greg & Lauri Nakamoto, Jane W. Nelson & James Oswald, Meri & Richard Nelson, Sierra Nelson & Chris Weber, Erica Nelson-Sheehan & Casey Sheehan, Ann Ongerth, Kathy Osler & Niall King, Pamela Ottaviano Rhodes & Kevin Traywick, Shawna Parker, Stewart Parker, Eric Gerard Parsons, Samuel Patton, Bill & Susan Potts, Tracy Pozil, Patricia Pugsley, Paula & Jeff Pyatt, Anne Redman, Eileen Rhee, Jennifer Risher, Christopher & Jennifer Roberts, Sarah and Bill Robertson, Leslie & Peter Robison, Hanh Rohan & Will Staehle, Megan Roseman, Renee Russak & Marci Pliskin, Stephen Saunders, Xixi Shakes, Lorelle & Dwayne Shearer, Jeannine & Ron Sielinski, Ann Speckman, Jessie Swisher Spiers & Matthew Spiers, Linda Stone, Rashelle Tanner, Andrea Templeton, Laura Trimmingham & William Hicks, Bill & Donna Van Buren, Shauna Van Dongen, Moya Vazquez, Padmaja Vrudhula,

Kira Druyan & Joel Walker, Patricia Wallace, Dina & Mike Wampold

Sustainer \$250 to \$499

Monica Adams, Sara Addicott, Dawn Aiken, Jaime Drozd, Susan Anawalt, Dawn Austin, Robert Bareuther & Gina Davis, Sara Bathum & Stacy Branum, Jessica Walker Beaumont & Sidney Beaumont, Lynn & Howard Behar, Bojan Belic, Meredith Benesh, Melissa & Rudi Bennet, Roger Berger & Eileen Simmons, Maren Bisson, Sandra Bown, Toby Bright & Nancy Lee Ward, John & Patsy Burgess, Barbara Cairns, Craig, David & Sharon Campbell, Jennifer Christison, Mimi Cook, Ann Senecal & Howard Cutler, Nicole Dietrich, Beth Donahoe, Daphne Durham, Deborah Dwyer & Jay Field, Suzanne Edison, Dorothy & Robert Emerick, Keyuna Evans, Stacy Flood, Sally Fouche, Rebecca & Mark Francis, Jonathan & Louise Franklin, Lindsay Frickle, Laura A. Gamache, Daniel Gould, Doug & Peggy Hanel, Cathi & Ken Hatch, Nancy Reichley & Timothy Higgins, Sarah Hodges, Scarlett Hunter, Bion Hart Johnson & Diana Xin, Christine Pozerycki & Randy Katz, Jessica Kennedy, Kristin Kihs, Mari Kim, Margaret Kineke, Pamela Krueger, John & Laura Kvasnosky, Jeff Lehman, Mary Jo Leventhal, Arlene Levy, Sheila Lewis, Ruby Love, Mary & Thomas Mara, Tyra Mariani, Jason McLin, Jamie Miller, Mary Minoo, Bobby & Michelle Moore, Anne & Shirish Mulherkar, Julie Myers, Maggie & Trevor Neilson, Sharon Nelson, Sarah Nelson Smith, Ron Neubauer, Julie Neuhart, Tom Nissley & Laura Silverstein, Nancy Nordquist, Julie Wegener & Peter Ophoven, Brendan & Christian Patrick, Katy Phillips, Eric Piekarz, Deborah Pisano, Anne Pound, Joan Rabinowitz, Carol Raitt, Emily Raymond, Paula Riggert & Michael J. Stevens, Bill Riss, Sonya Schneider, Jay Schwartz & Deb Steinberg, Julia Sensenbrenner, Jill Servais, Barry Shandre, Eileen & Jim Simpkins, Leanne Skooglund, Christine Stephenson, Doug & Jessica Stone-Weaver, Corneil Vacirca, Marisa Walker, Karon Weber & David Appel, Dorie White, Jenny Wilkson, Tony & Cindi Williams, Sylvia Wolf & Duane Schuler, Nancy Yee

f @SeattleArtsAndLectures

X @SeaArtsLectures

Instagram @seattleartsandlectures

lectures.org